PARK CITY SCHOOL DISTRICT
Master Planning Schedule: Option A
DECEMBER 21, 2017

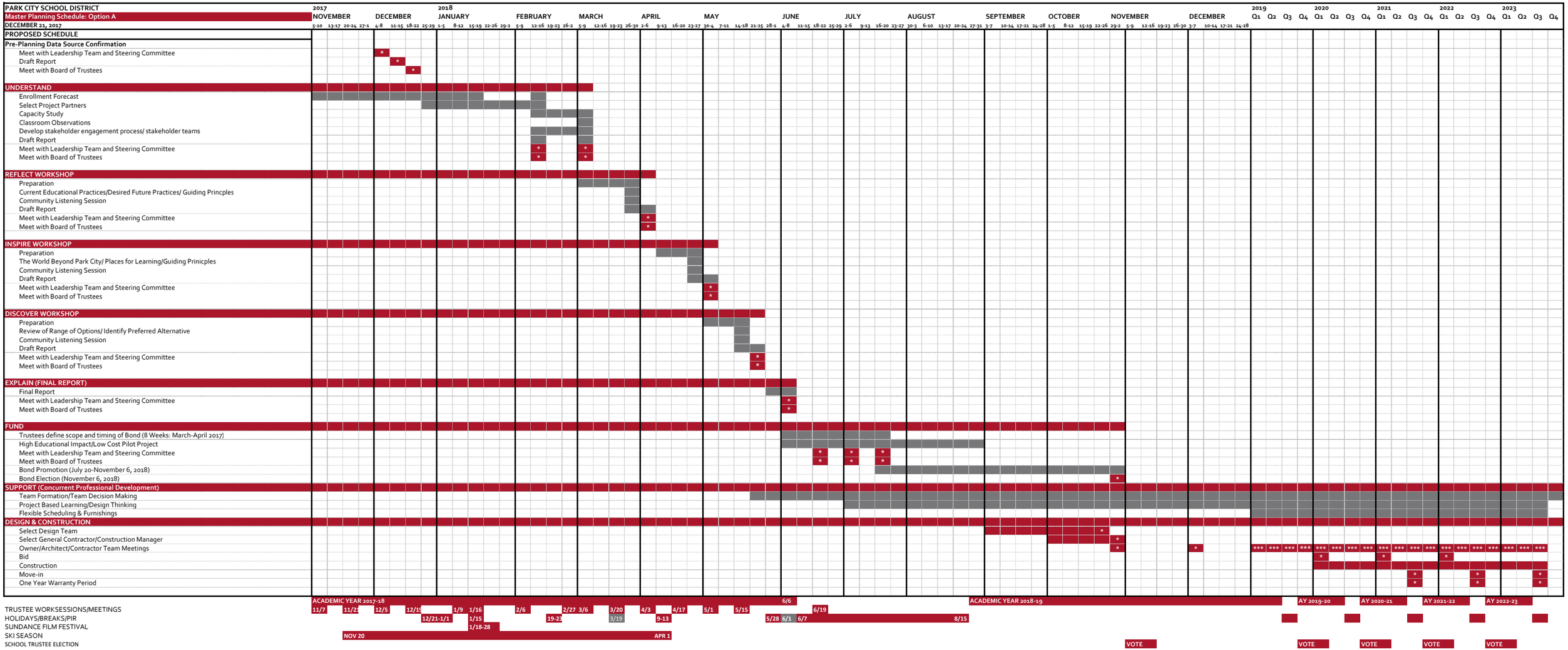

PARK CITY SCHOOL DISTRICT

Master Planning Schedule: Option B

DECEMBER 21, 2017

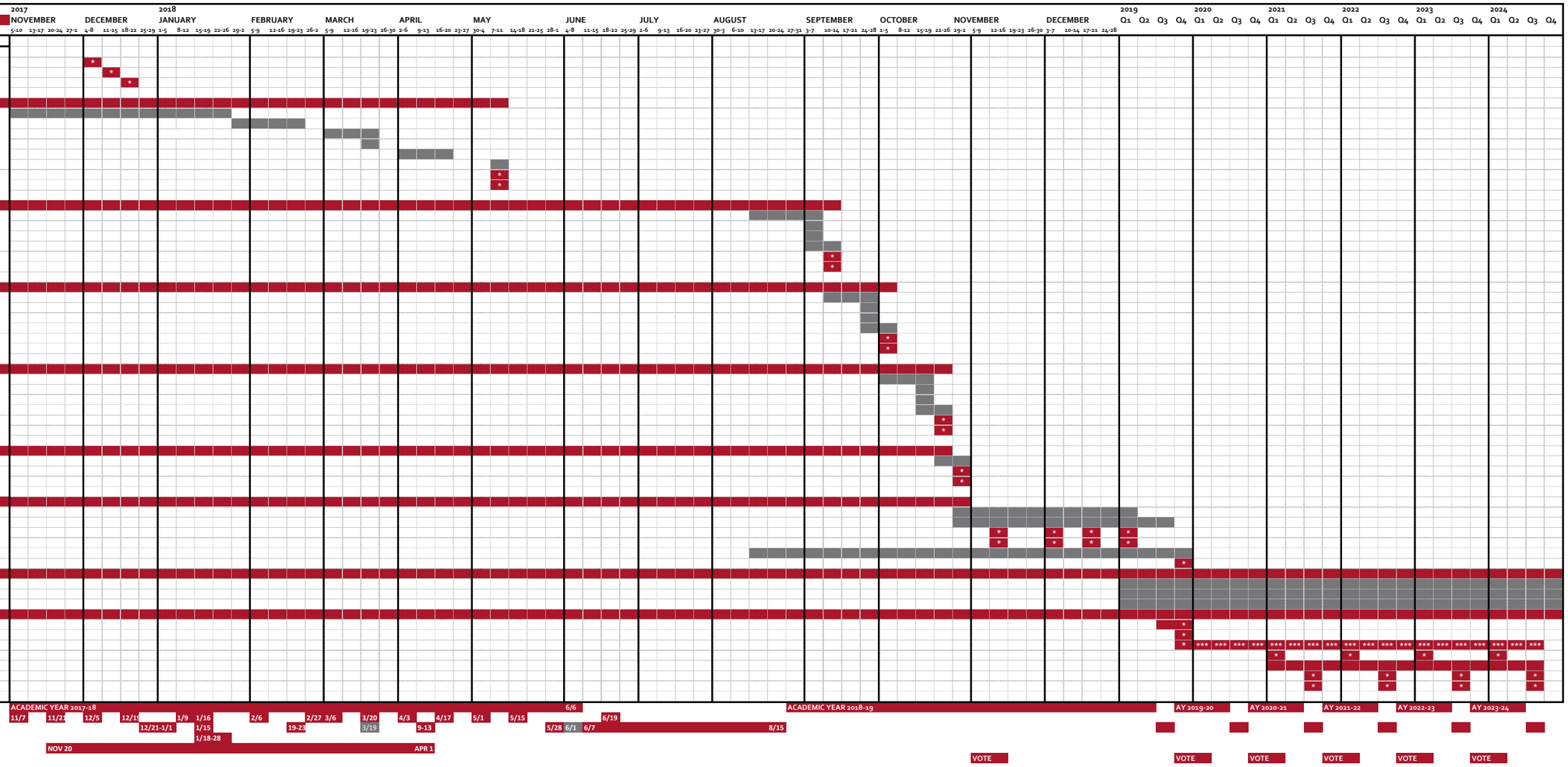
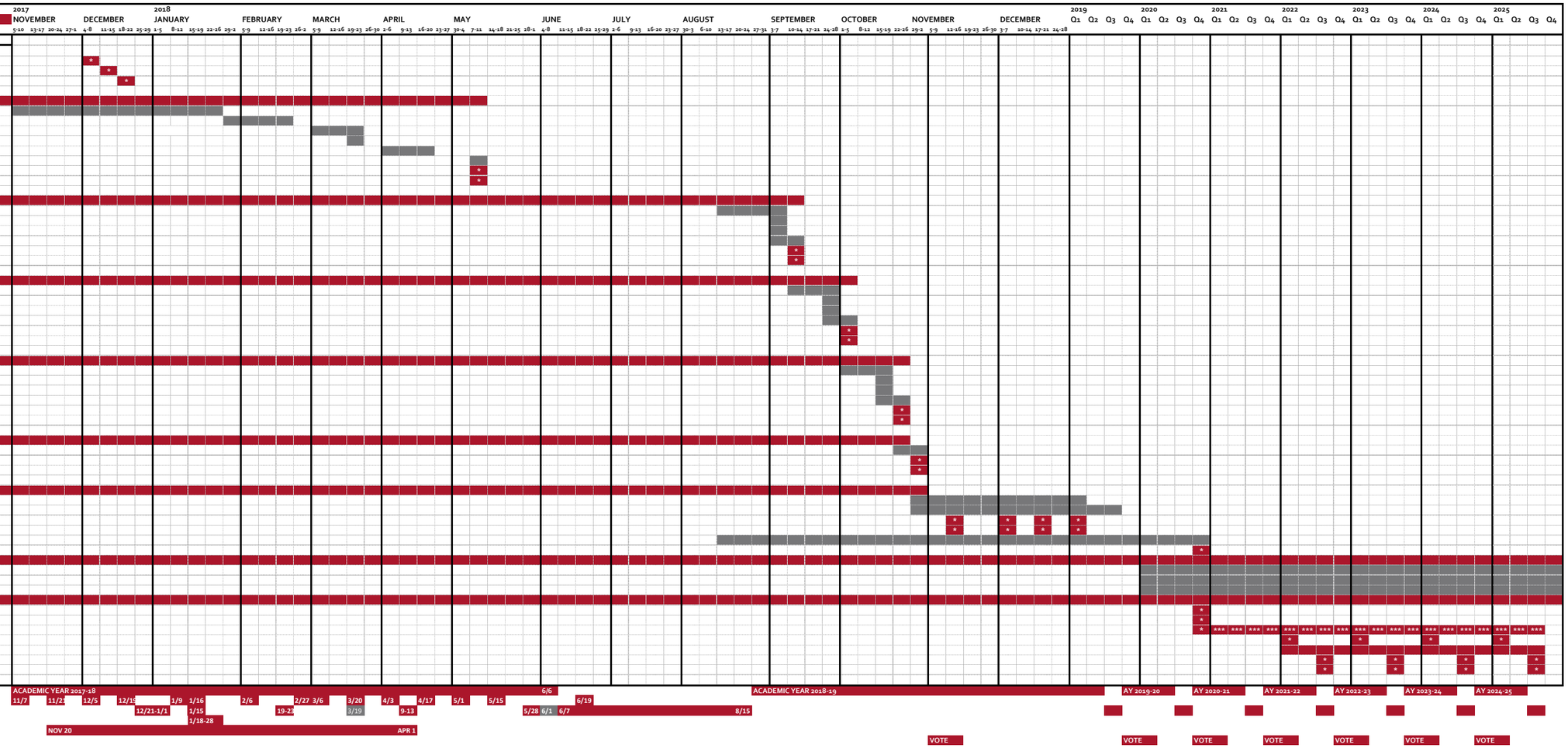
PARK CITY SCHOOL DISTRICT
Master Planning Schedule: Option C
DECEMBER 21, 2017